

# Concerto in D

## for Clarino, Strings & Continuo

### I

Double Bass

Johann Michael Haydn (1737-1806)

Arr. & Cad. by Michel Rondeau

Adagio (♩ = circa 44)

6

12

18

24

30

36

42

48

54

60

66

71

76

83

89

# II

## Double Bass

Allegro (♩ = circa 62)

Johann Michael Haydn (1737-1806)  
Arr. & Cad. by Michel Rondeau

5

9

13

17

22

27

31

35

39

2  
44

II Double Bass

48

52

56

60

64

68

72

76

80

84

95

# Concerto in D

## for Clarino, Strings & Continuo

### I

Cello

Johann Michael Haydn (1737-1806)

Arr. & Cad. by Michel Rondeau

Adagio (♩ = circa 44)

6

12

18

24

30

36

42

48

54

59

64

70

76

83

89

# II

## Cello

Allegro (♩ = circa 62)

Johann Michael Haydn (1737-1806)  
Arr. & Cad. by Michel Rondeau

5

9

13

17

22

27

31

35

39

44

48

52

56

60

64

68

72

76

80

85

96

# Concerto in D

for Clarino, Strings & Continuo

## Harpsichord

### I

Johann Michael Haydn (1737-1806)  
Arr. & Cad. by Michel Rondeau

Adagio (♩ = circa 44)

## Concerto in D Harpsichord

30

35

40

45

50

56

62

67

72

77

84

89

# II

## Harpsichord

Johann Michael Haydn (1737-1806)

Arr. & Cad. by Michel Rondeau

Allegro (♩ = circa 62)

25

30

35

40

45

50

II Harpsichord

55

60

64

69

74

79

84 Cad. 7

96

Piccolo Trumpet in A

# Concerto in D

for Clarino, Strings and Continuo

## I

Johann Michael Haydn (1737-1806)

19

24 *tr*

30

37

42 *tr*

48 *tr*

53 *tr*

59

64 *tr*

69

73

9

II

2

Piccolo Trumpet in A

82 **24**

110 *tr*

115 *tr*

119 *tr*

125 *tr*

131

137 *tr*

142

147 -3- -3-

151 *tr* **3**

Piccolo Trumpet in A

159

tr

164

6

# Concerto in D

## for Clarino, Strings & Continuo

### I

#### Clarino in D

Johann Michael Haydn (1737-1806)  
Arr. & Cad. by Michel Rondeau

Adagio (♩ = circa 44)

19

24

30

37

42

10

57

62

67

72

3

3

Cad.

3

81

3

3

9

# II

## Clarino in D

Johann Michael Haydn (1737-1806)

Arr. & Cad. by Michel Rondeau

Allegro (♩ = circa 62)

# Concerto in D

## for Clarino, Strings & Continuo

### I

Viola

Johann Michael Haydn (1737-1806)

Arr. & Cad. by Michel Rondeau

Adagio (♩ = circa 44)

6

12

18

24

30

36

42

47

53

59

65

71

76

83

89

# II

## Viola

Allegro (♩ = circa 62)

Johann Michael Haydn (1737-1806)  
Arr. & Cad. by Michel Rondeau

5

10

15

20

25

29

33

37

42

47

51

55

59

63

67

71

75

79

83

94

# Concerto in D

## for Clarino, Strings & Continuo

### I

#### Violin I

Johann Michael Haydn (1737-1806)

Arr. & Cad. by Michel Rondeau

Adagio (♩ = circa 44)

48

52

57

62

68

74

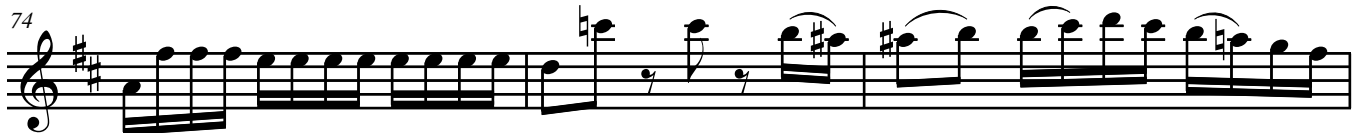

77

84

89

# II

## Violin I

Johann Michael Haydn (1737-1806)

Arr. & Cad. by Michel Rondeau

Allegro (♩ = circa 62)

6

11

14

17

21

26

31

36

41

II Violin 1

2

47

52

56

60

63

66

71

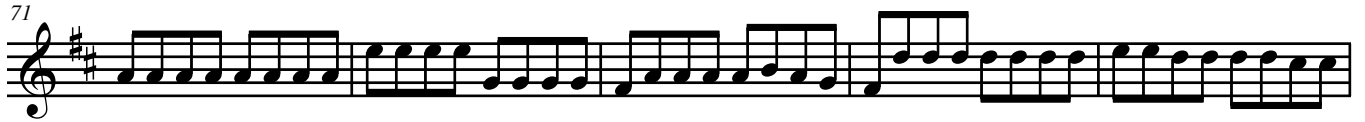

76

80

85

95

# Concerto in D

## for Clarino, Strings & Continuo

### I

#### Violin II

Johann Michael Haydn (1737-1806)

Arr. & Cad. by Michel Rondeau

Adagio (♩ = circa 44)

6

10

16

22

28

34

40

44

# II

## Violin II

Allegro (♩ = circa 62)

Johann Michael Haydn (1737-1806)  
Arr. & Cad. by Michel Rondeau

50

54

58

62

65

69

74

79

83

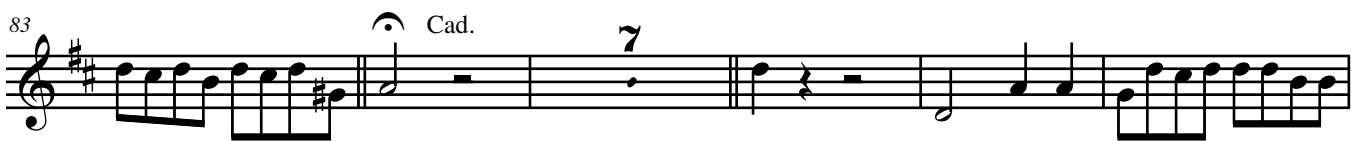

95

