

CONCERTO in D (54:D4)

For three Clarini, Strings & Timpani

(Optional Oboes 1-2 & Bassoon)

Double Bass

Georg Philipp Telemann (1681-1767)

Arr. Michel Rondeau

1 - Largo ♩ = 60

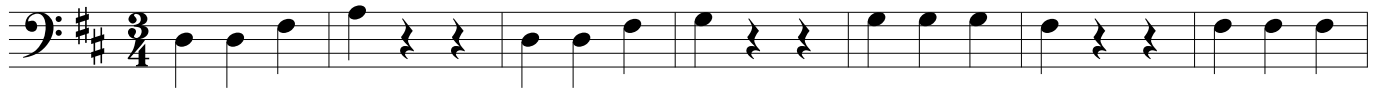

8

16

24

31

38 2 - Allegro

43

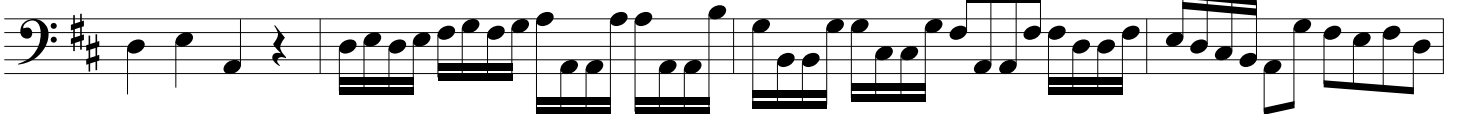

47

52

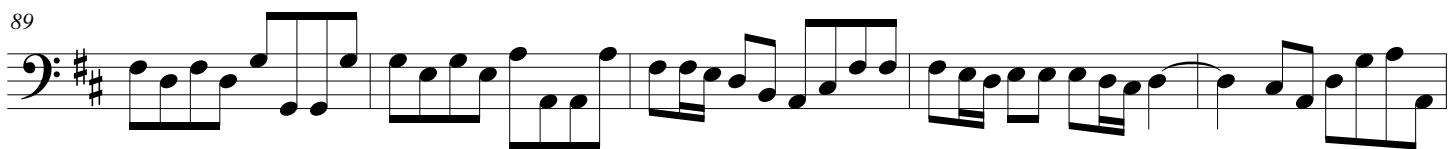
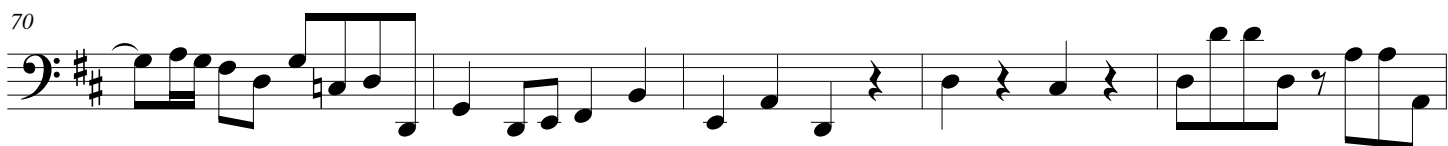
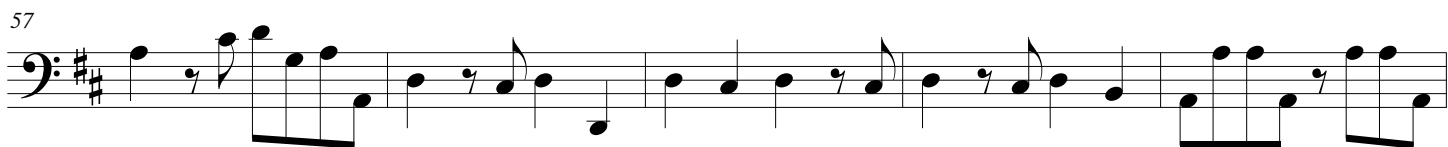

100 3 - Adagio

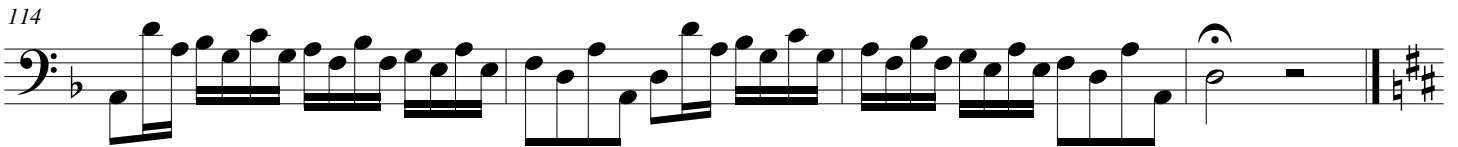
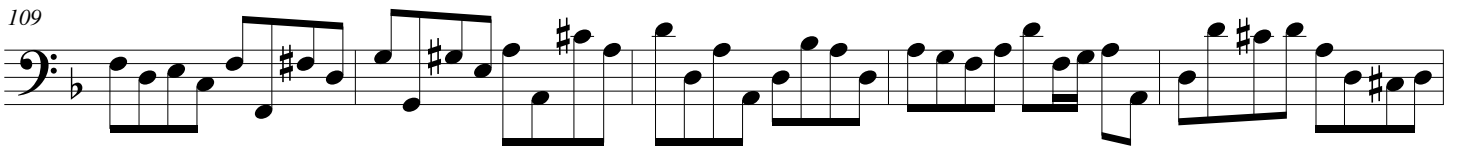
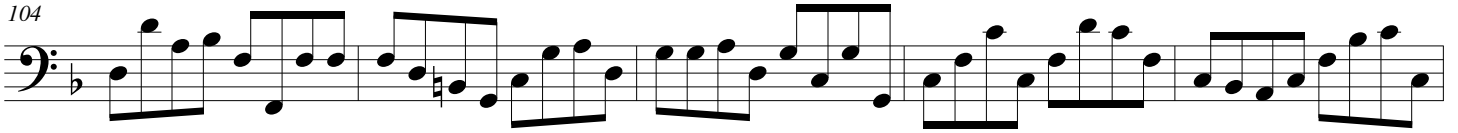
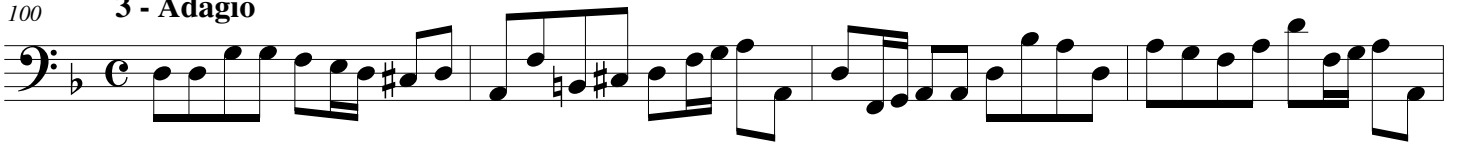

4 - Presto

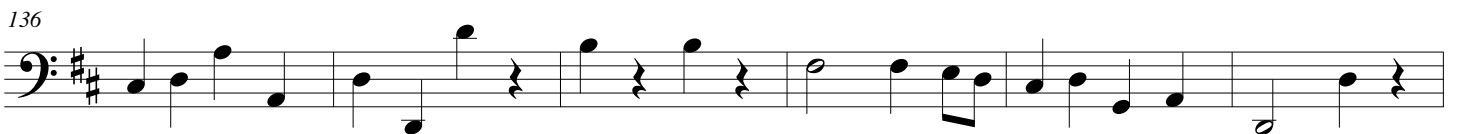
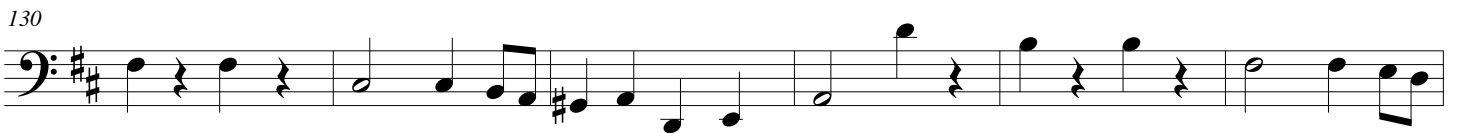

4 Telemann - CONCERTO in D (54:D4) - Double Bass

142 **6**

153

159

165

171 **3**

179

184

CONCERTO in D (54:D4)

For three Clarini, Strings & Timpani

(Optional Oboes 1-2 & Bassoon)

Cello

Georg Philipp Telemann (1681-1767)

Arr. Michel Rondeau

1 - Largo ♩ = 60

8

16

24

31

38

2 - Allegro

43

47

52

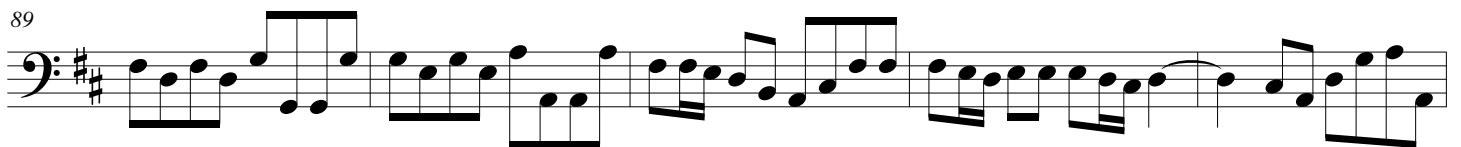
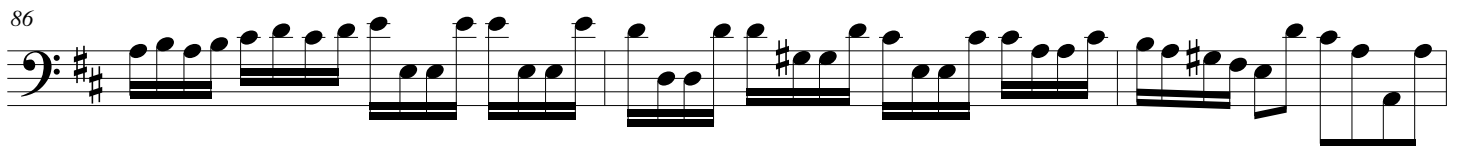
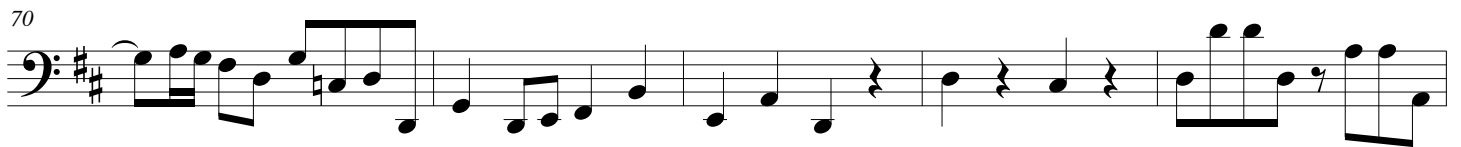
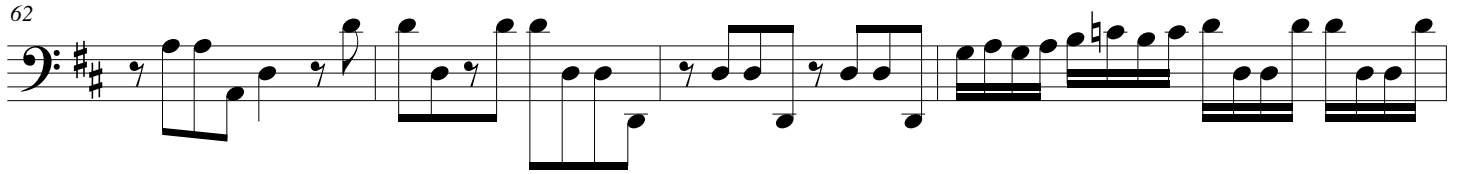

94

100

3 - Adagio

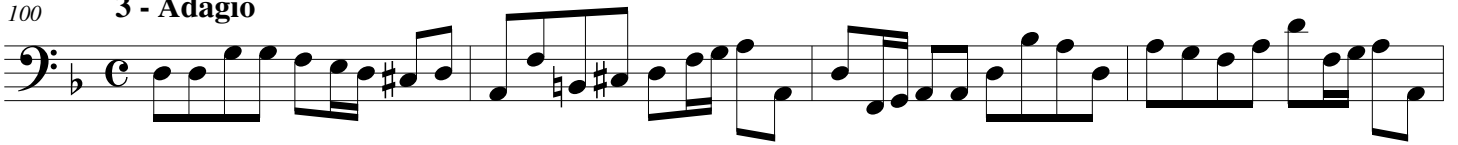

104

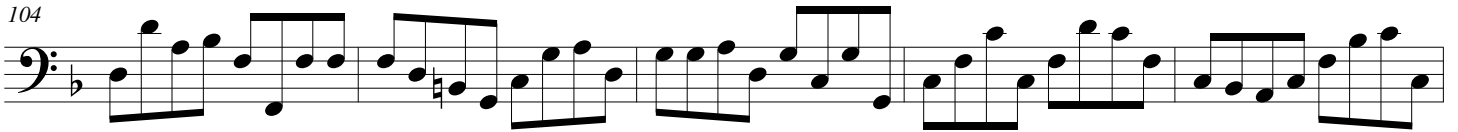

109

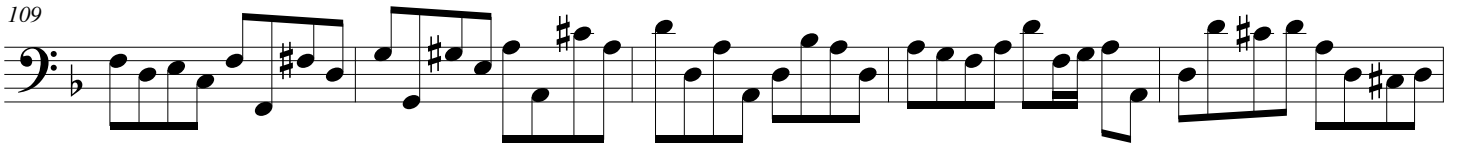

114

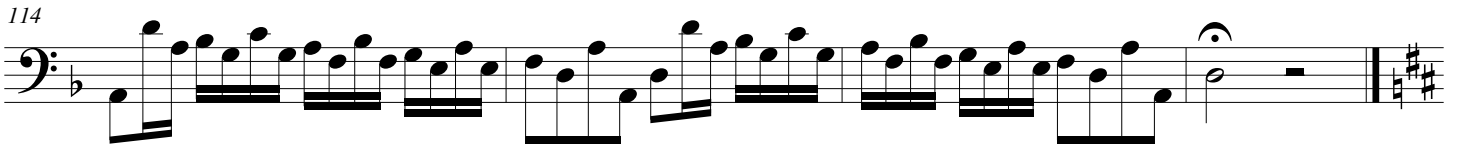

4 - Presto

123

129

135

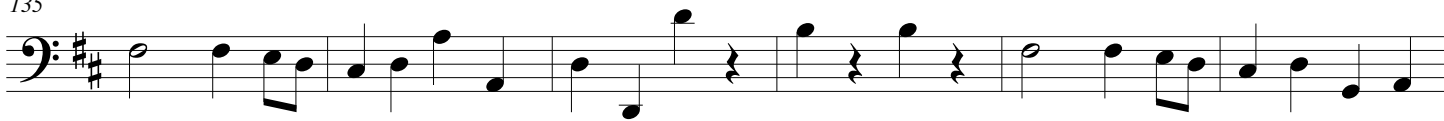

141

147

153

159

165

171

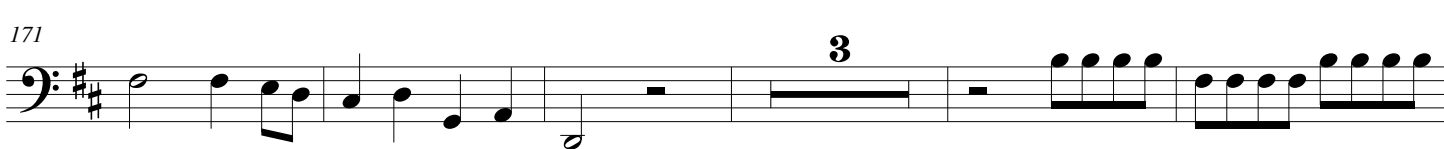

179

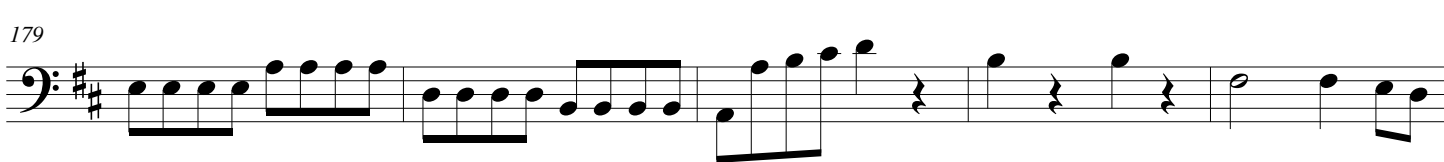

184

CONCERTO in D (54:D4)

For three Clarini, Strings & Timpani

(Optional Oboes 1-2 & Bassoon)

Harpsichord

Georg Philipp Telemann (1681-1767)

Arr. Michel Rondeau

Trumpet in C 1

Violin I
(Oboe 1)

1 - Largo

Harpsichord

C Tpt. 1

Vln. I
(Ob.1)

Hpschd.

C Tpt. 1

Vln. I
(Ob.1)

Hpschd.

Telemann - CONCERTO in D (54:D4) - Harpsichord

2

C Tpt. 1

Vln. I
(Ob.1)

Hpschd.

14

C Tpt. 1

Vln. I
(Ob.1)

Hpschd.

19

coll' Oboe 1

C Tpt. 1

Vln. I
(Ob.1)

Hpschd.

24

C Tpt. 1

Vln. I
(Ob.1)

Hpschd.

29

Telemann - CONCERTO in D (54:D4) - Harpsichord

34

C Tpt. 1

Vln. I
(Ob.1)

Hpschd.

2 - Allegro

39

C Tpt. 1

Vln. I
(Ob.1)

Hpschd.

42

C Tpt. 1

Vln. I
(Ob.1)

Hpschd.

45

C Tpt. 1

Vln. I
(Ob.1)

Hpschd.

Telemann - CONCERTO in D (54:D4) - Harpsichord

4

C Tpt. 1

Vln. I
(Ob.1)

Hpschd.

48

C Tpt. 1

Vln. I
(Ob.1)

Hpschd.

51

C Tpt. 1

Vln. I
(Ob.1)

Hpschd.

55

C Tpt. 1

Vln. I
(Ob.1)

Hpschd.

58

Telemann - CONCERTO in D (54:D4) - Harpsichord

61

C Tpt. 1

Vln. I
(Ob.1)

Hpschd.

64

C Tpt. 1

Vln. I
(Ob.1)

Hpschd.

66

C Tpt. 1

Vln. I
(Ob.1)

Hpschd.

69

C Tpt. 1

Vln. I
(Ob.1)

Hpschd.

Telemann - CONCERTO in D (54:D4) - Harpsichord

6

C Tpt. 1

Vln. I
(Ob.1)

Hpschd.

72

C Tpt. 1

Vln. I
(Ob.1)

Hpschd.

75

C Tpt. 1

Vln. I
(Ob.1)

Hpschd.

78

C Tpt. 1

Vln. I
(Ob.1)

Hpschd.

80

Telemann - CONCERTO in D (54:D4) - Harpsichord

83

C Tpt. 1

Vln. I
(Ob.1)

Hpschd.

86

C Tpt. 1

Vln. I
(Ob.1)

Hpschd.

88

C Tpt. 1

Vln. I
(Ob.1)

Hpschd.

91

C Tpt. 1

Vln. I
(Ob.1)

Hpschd.

Telemann - CONCERTO in D (54:D4) - Harpsichord

8

C Tpt. 1

Vln. I
(Ob.1)

Hpschd.

94

C Tpt. 1

Vln. I
(Ob.1)

Hpschd.

97

C Tpt. 1

Vln. I
(Ob.1)

Hpschd.

3 - Adagio

100

C Tpt. 1

Vln. I
(Ob.1)

Hpschd.

103

Telemann - CONCERTO in D (54:D4) - Harpsichord

106

C Tpt. 1

Vln. I
(Ob.1)

Hpschd.

109

C Tpt. 1

Vln. I
(Ob.1)

Hpschd.

112

C Tpt. 1

Vln. I
(Ob.1)

Hpschd.

115

C Tpt. 1

Vln. I
(Ob.1)

Hpschd.

Telemann - CONCERTO in D (54:D4) - Harpsichord

10

C Tpt. 1

Vln. I
(Ob.1)

4 - Presto

Hpschd.

C Tpt. 1

Vln. I
(Ob.1)

Hpschd.

C Tpt. 1

Vln. I
(Ob.1)

Hpschd.

C Tpt. 1

Vln. I
(Ob.1)

Hpschd.

Telemann - CONCERTO in D (54:D4) - Harpsichord

11

142

C Tpt. 1

Vln. I
(Ob.1)

Hpschd.

147

C Tpt. 1

Vln. I
(Ob.1)

Hpschd.

152

C Tpt. 1

Vln. I
(Ob.1)

Hpschd.

158

C Tpt. 1

Vln. I
(Ob.1)

Hpschd.

Telemann - CONCERTO in D (54:D4) - Harpsichord

12

C Tpt. 1

Vln. I
(Ob.1)

Hpschd.

163

C Tpt. 1

Vln. I
(Ob.1)

Hpschd.

168

C Tpt. 1

Vln. I
(Ob.1)

Hpschd.

174

C Tpt. 1

Vln. I
(Ob.1)

Hpschd.

179

Telemann - CONCERTO in D (54:D4) - Harpsichord

CONCERTO in D (54:D4)

For three Clarini, Strings & Timpani

(Optional Oboes 1-2 & Bassoon)

Oboe 1

Georg Philipp Telemann (1681-1767)

Arr. Michel Rondeau

1 - Largo ♩ = 60

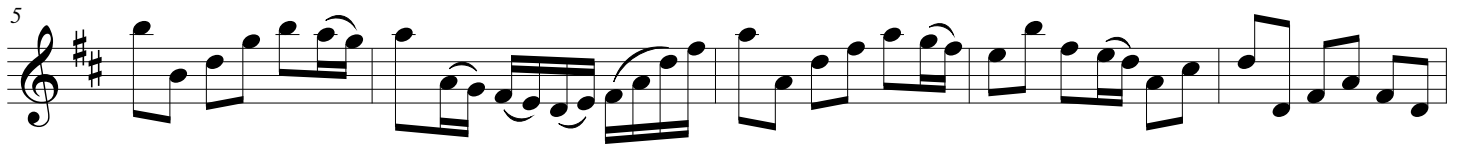
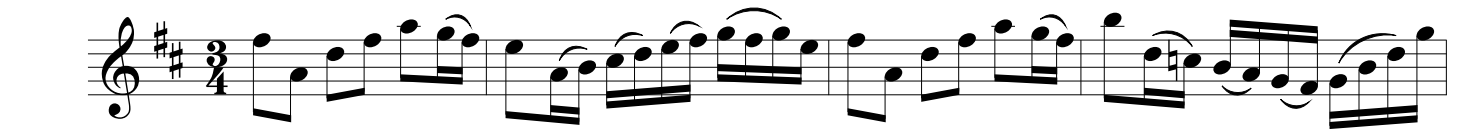

2 - Allegro

45

48

51

57

67

72

85

88

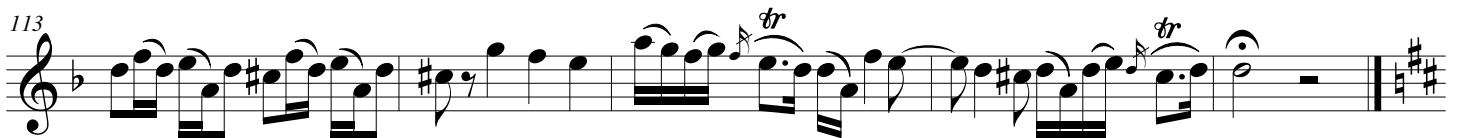
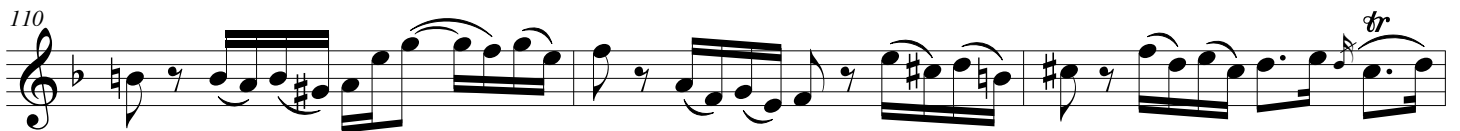
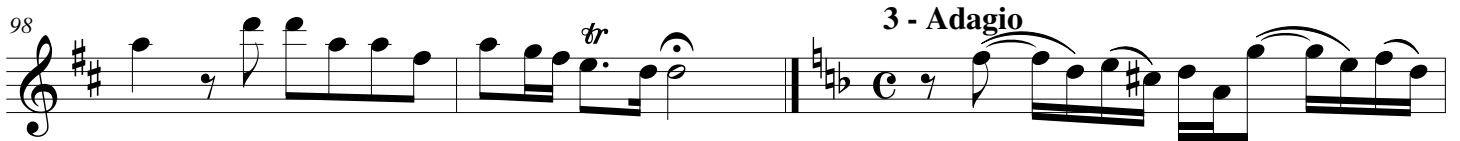
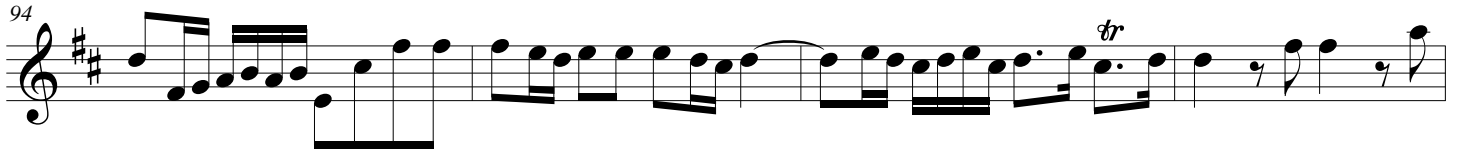

4 - Presto

123

135

140

152

157

169

181

186

CONCERTO in D (54:D4)

For three Clarini, Strings & Timpani

(Optional Oboes 1-2 & Bassoon)

Oboe 2

Georg Philipp Telemann (1681-1767)

Arr. Michel Rondeau

1 - Largo ♩ = 60

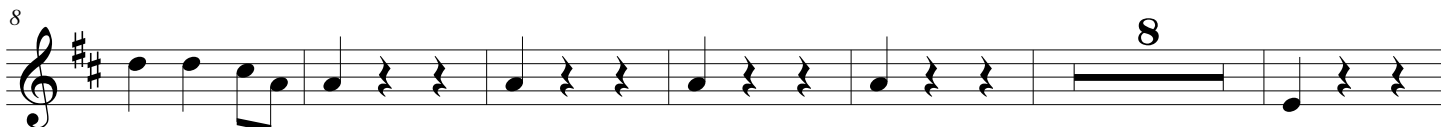

2 - Allegro

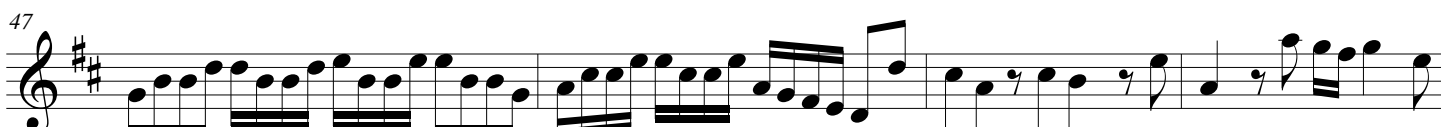
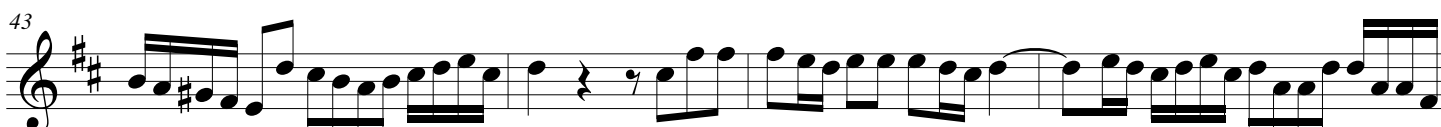

103

106

109

112

116

4 - Presto

121

133

139

151

157

169

181

186

CONCERTO in D (54:D4)

For three Clarini, Strings & Timpani

(Optional Oboes 1-2 & Bassoon)

Score (08':30")

Georg Philipp Telemann (1681-1767)

Arr. Michel Rondeau

1 - Largo ♩ = 60

Trumpet in C 1

Trumpet in C 2

Trumpet in C 3

Timpani

Harpsichord

Violin I (Oboe 1)

Violin II (Oboe 2)

Viola

Cello (Bassoon)

Double Bass

Telemann - CONCERTO in D (54:D4) - Score

2
5

C Tpt. 1

C Tpt. 2

C Tpt. 3

Timp.

Hpschd.

Vln. I
(Ob.1)

Vln. II
(Ob. 2)

Vla.

Vc.
Bsn.

D.B.

Telemann - CONCERTO in D (54:D4) - Score

10

C Tpt. 1

C Tpt. 2

C Tpt. 3

10

Timp.

10

Hpschd.

10

Vln. I (Ob. 1)

Vln. II (Ob. 2)

Vla.

Vc. Bsn.

D.B.

tr

senza Oboe 1

senza Oboe 2

senza Bassoon

Telemann - CONCERTO in D (54:D4) - Score

4
14

C Tpt. 1

C Tpt. 2

C Tpt. 3

14

Timp.

14

Hpschd.

14

Vln. I
(Ob. 1)

Vln. II
(Ob. 2)

Vla.

Vc.
Bsn.

D.B.

Telemann - CONCERTO in D (54:D4) - Score

19

C Tpt. 1

C Tpt. 2

C Tpt. 3

19

Timp.

19

Hpschd.

19

Vln. I
(Ob. 1)

coll' Oboe 1

Vln. II
(Ob. 2)

coll' Oboe 2

Vla.

Vc.
Bsn.

coll' Bassoon

D.B.

Telemann - CONCERTO in D (54:D4) - Score

6
24

C Tpt. 1

C Tpt. 2

C Tpt. 3

24

Timp.

24

Hpschd.

24

Vln. I
(Ob. 1)

Vln. II
(Ob. 2)

Vla.

Vc.
Bsn.

D.B.

Telemann - CONCERTO in D (54:D4) - Score

29

C Tpt. 1

C Tpt. 2

C Tpt. 3

29

Timp.

29

Hpschd.

29

Vln. I
(Ob. 1)

Vln. II
(Ob. 2)

Vla.

Vc.
Bsn.

D.B.

Telemann - CONCERTO in D (54:D4) - Score

8

2 - Allegro

34

C Tpt. 1

C Tpt. 2

C Tpt. 3

Timp.

Hpschd.

Vln. I (Ob. 1)

Vln. II (Ob. 2)

Vla.

Vc.
Bsn.

D.B.

34

34

34

34

34

34

34

34

Telemann - CONCERTO in D (54:D4) - Score

39

C Tpt. 1

C Tpt. 2

C Tpt. 3

Timp.

Hpschd.

Vln. I (Ob. 1)

Vln. II (Ob. 2)

Vla.

Vc. Bsn.

D.B.

Telemann - CONCERTO in D (54:D4) - Score

10

42

C Tpt. 1

C Tpt. 2

C Tpt. 3

42

Timp.

Hpschd.

42

Vln. I (Ob. 1)

Vln. II (Ob. 2)

Vla.

Vc. Bsn.

D.B.

45

C Tpt. 1

C Tpt. 2

C Tpt. 3

45

Timp.

45

Hpschd.

45

Vln. I
(Ob. 1)

Vln. II
(Ob. 2)

Vla.

Vc.
Bsn.

D.B.

Telemann - CONCERTO in D (54:D4) - Score

12
48

C Tpt. 1

C Tpt. 2

C Tpt. 3

48

Timp.

48

Hpschd.

48

Vln. I
(Ob. 1)

Vln. II
(Ob. 2)

Vla.

Vc.
Bsn.

D.B.

Telemann - CONCERTO in D (54:D4) - Score

51

C Tpt. 1

C Tpt. 2

C Tpt. 3

Timp.

Hpschd.

Vln. I
(Ob.1)

Vln. II
(Ob. 2)

Vla.

Vc.
Bsn.

D.B.

Telemann - CONCERTO in D (54:D4) - Score

14

55

C Tpt. 1

C Tpt. 2

C Tpt. 3

55

Timp.

55

Hpschd.

55

Vln. I (Ob. 1)

Vln. II (Ob. 2)

Vla.

Vc. Bsn.

D.B.

Telemann - CONCERTO in D (54:D4) - Score

58

C Tpt. 1

C Tpt. 2

C Tpt. 3

Timp.

Hpschd.

58

Vln. I
(Ob.1)

Vln. II
(Ob. 2)

Vla.

Vc.
Bsn.

D.B.

58

Telemann - CONCERTO in D (54:D4) - Score

16

C Tpt. 1

C Tpt. 2

C Tpt. 3

Timp.

Hpschd.

Vln. I
(Ob. 1) *senza Oboe 1*

Vln. II
(Ob. 2) *senza Oboe 2*

Vla.

Vc.
Bsn. *senza Bassoon*

D.B.

Telemann - CONCERTO in D (54:D4) - Score

64

C Tpt. 1

C Tpt. 2

C Tpt. 3

64

Timp.

64

Hpschd.

64

Vln. I (Ob.1) *coll' Oboe 1*

Vln. II (Ob. 2) *coll' Oboe 2*

Vla.

Vc. Bsn. *coll' Bassoon*

D.B.

Telemann - CONCERTO in D (54:D4) - Score

18

66

C Tpt. 1

C Tpt. 2

C Tpt. 3

66

Timp.

66

Hpschd.

66

Vln. I (Ob. 1)

Vln. II (Ob. 2)

Vla.

Vc. Bsn.

D.B.

69

C Tpt. 1

C Tpt. 2

C Tpt. 3

69

Timp.

69

Hpschd.

69

Vln. I (Ob.1)

Vln. II (Ob. 2)

Vla.

Vc. Bsn.

D.B.

tr

tr

Telemann - CONCERTO in D (54:D4) - Score

20

72

C Tpt. 1

C Tpt. 2

C Tpt. 3

72

Timp.

72

Hpschd.

72

Vln. I (Ob. 1)

senza Oboe 1

Vln. II (Ob. 2)

senza Oboe 2

Vla.

Vc. Bsn.

senza Bassoon

D.B.

Telemann - CONCERTO in D (54:D4) - Score

75

C Tpt. 1

C Tpt. 2

C Tpt. 3

75

Timp.

75

Hpschd.

75

Vln. I (Ob. 1)

Vln. II (Ob. 2)

Vla.

Vc. Bsn.

D.B.

Telemann - CONCERTO in D (54:D4) - Score

22
78

C Tpt. 1

C Tpt. 2

C Tpt. 3

78

Timp.

78

Hpschd.

78

Vln. I
(Ob. 1)

Vln. II
(Ob. 2)

Vla.

Vc.
Bsn.

D.B.

Telemann - CONCERTO in D (54:D4) - Score

81

C Tpt. 1

C Tpt. 2

C Tpt. 3

81

Timp.

81

Hpschd.

81

Vln. I (Ob. 1)

tr

coll' Oboe 1

Vln. II (Ob. 2)

tr

coll' Oboe 2

Vla.

coll' Bassoon

Vc. Bsn.

D.B.

Telemann - CONCERTO in D (54:D4) - Score

24

84

C Tpt. 1

C Tpt. 2

C Tpt. 3

84

Timp.

84

Hpschd.

84

Vln. I (Ob. 1)

Vln. II (Ob. 2)

Vla.

Vc. Bsn.

D.B.

Telemann - CONCERTO in D (54:D4) - Score

87

C Tpt. 1

C Tpt. 2

C Tpt. 3

87

Timp.

87

Hpschd.

87

Vln. I (Ob. 1)

Vln. II (Ob. 2)

Vla.

Vc. Bsn.

D.B.

Telemann - CONCERTO in D (54:D4) - Score

26

90

C Tpt. 1

C Tpt. 2

C Tpt. 3

90

Timp.

90

Hpschd.

90

Vln. I (Ob. 1)

Vln. II (Ob. 2)

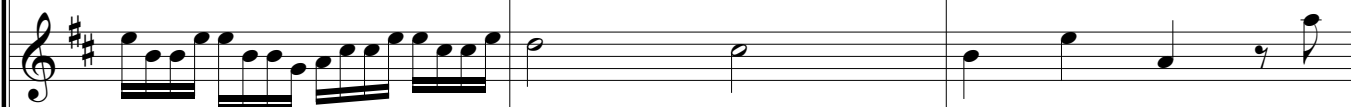

Vla.

Vc. Bsn.

D.B.

93

C Tpt. 1

C Tpt. 2

C Tpt. 3

93

Timp.

93

Hpschd.

93

Vln. I (Ob. 1)

Vln. II (Ob. 2)

Vla.

Vc. Bsn.

D.B.

Telemann - CONCERTO in D (54:D4) - Score

28

96

C Tpt. 1

C Tpt. 2

C Tpt. 3

Timp.

Hpschd.

Vln. I (Ob. 1)

Vln. II (Ob. 2)

Vla.

Vc. Bsn.

D.B.

Telemann - CONCERTO in D (54:D4) - Score

3 - Adagio

99

C Tpt. 1

C Tpt. 2

C Tpt. 3

Timp.

Hpschd.

Vln. I (Ob. 1)

Vln. II (Ob. 2)

Vla.

Vc. Bsn.

D.B.

Telemann - CONCERTO in D (54:D4) - Score

30
102

C Tpt. 1

C Tpt. 2

C Tpt. 3

102

Timp.

Hpschd.

102

Vln. I
(Ob.1)

Vln. II
(Ob. 2)

Vla.

Vc.
Bsn.

D.B.

105

C Tpt. 1

C Tpt. 2

C Tpt. 3

105

Timp.

105

Hpschd.

105

Vln. I (Ob. 1)

Vln. II (Ob. 2)

Vla.

Vc. Bsn.

D.B.

tr

tr

Telemann - CONCERTO in D (54:D4) - Score

32
108

C Tpt. 1

C Tpt. 2

C Tpt. 3

108

Timp.

108

Hpschd.

108

Vln. I
(Ob. 1)

Vln. II
(Ob. 2)

Vla.

Vc.
Bsn.

D.B.

111

C Tpt. 1

C Tpt. 2

C Tpt. 3

111

Timp.

111

Hpschd.

111

Vln. I (Ob. 1)

Vln. II (Ob. 2)

Vla.

Vc. Bsn.

D.B.

tr

tr

Telemann - CONCERTO in D (54:D4) - Score

34
114

C Tpt. 1

C Tpt. 2

C Tpt. 3

114

Timp.

114

Hpschd.

114

Vln. I
(Ob.1)

Vln. II
(Ob. 2)

Vla.

Vc.
Bsn.

D.B.

Telemann - CONCERTO in D (54:D4) - Score

115

C Tpt. 1

C Tpt. 2

C Tpt. 3

115

Timp.

115

Hpschd.

115

Vln. I (Ob. 1)

Vln. II (Ob. 2)

Vla.

Vc. Bsn.

D.B.

Telemann - CONCERTO in D (54:D4) - Score

124

C Tpt. 1

C Tpt. 2

C Tpt. 3

124

Timp.

124

Hpschd.

124

Vln. I (Ob. 1) *senza Oboe 1*

Vln. II (Ob. 2) *senza Oboe 2*

Vla.

Vc. Bsn. *senza Bassoon*

D.B.

Telemann - CONCERTO in D (54:D4) - Score

38

130

C Tpt. 1

C Tpt. 2

C Tpt. 3

130

Timp.

130

Hpschd.

130

Vln. I (Ob.1)

coll' Oboe 1

Vln. II (Ob. 2)

coll' Oboe 2

Vla.

Vc. Bsn.

coll' Bassoon

D.B.

Telemann - CONCERTO in D (54:D4) - Score

136

C Tpt. 1

C Tpt. 2

C Tpt. 3

Timp.

Hpschd.

Vln. I (Ob. 1)

Vln. II (Ob. 2)

Vla.

Vc. Bsn.

D.B.

Telemann - CONCERTO in D (54:D4) - Score

40
142

C Tpt. 1

C Tpt. 2

C Tpt. 3

Timp.

Hpschd.

Vln. I
(Ob. 1)

Vln. II
(Ob. 2)

Vla.

Vc.
Bsn.

D.B.

tr

tr

tr

tr

142

142

142

senza Oboe 1

senza Oboe 2

senza Bassoon

Detailed description of the musical score: The score is for measures 142-145 of Telemann's Concerto in D. It features a key signature of two sharps (D major) and a common time signature. The instruments are arranged in a standard orchestral layout. The three Cornets (C Tpt. 1, 2, 3) play a melodic line with trills (tr) on the first and fifth notes of the phrase. The Timpani (Timp.) part consists of a simple rhythmic pattern of eighth notes. The Harpsichord (Hpschd.) provides a rhythmic accompaniment with chords and moving lines in both hands. The Violin I (Vln. I) and Violin II (Vln. II) parts play a similar melodic line to the cornets. The Viola (Vla.) part plays a rhythmic accompaniment. The Violoncello/Bassoon (Vc. Bsn.) part plays a rhythmic accompaniment. The Double Bass (D.B.) part is mostly silent. The score includes performance instructions: 'senza Oboe 1', 'senza Oboe 2', and 'senza Bassoon'. The measure numbers 142, 143, 144, and 145 are indicated at the beginning of each staff.

Telemann - CONCERTO in D (54:D4) - Score

147

C Tpt. 1

C Tpt. 2

C Tpt. 3

147

Timp.

147

Hpschd.

147

Vln. I
(Ob. 1) *coll' Oboe 1*

Vln. II
(Ob. 2) *coll' Oboe 2*

Vla.

Vc.
Bsn. *coll' Bassoon*

D.B.

Telemann - CONCERTO in D (54:D4) - Score

42

152

C Tpt. 1

C Tpt. 2

C Tpt. 3

152

Timp.

152

Hpschd.

152

Vln. I (Ob. 1)

senza Oboe 1

Vln. II (Ob. 2)

senza Oboe 2

Vla.

Vc. Bsn.

senza Bassoon

D.B.

158

C Tpt. 1

C Tpt. 2

C Tpt. 3

Timp.

Hpschd.

Vln. I (Ob. 1)

Vln. II (Ob. 2)

Vla.

Vc. Bsn.

D.B.

Telemann - CONCERTO in D (54:D4) - Score

44
163

C Tpt. 1

C Tpt. 2

C Tpt. 3

163

Timp.

163

Hpschd.

163

Vln. I
(Ob. 1)

Vln. II
(Ob. 2)

Vla.

Vc.
Bsn.

D.B.

tr.

coll' Oboe 1

coll' Oboe 2

coll' Bassoon

Telemann - CONCERTO in D (54:D4) - Score

168

C Tpt. 1

C Tpt. 2

C Tpt. 3

168

Timp.

168

Hpschd.

168

Vln. I
(Ob. 1)

Vln. II
(Ob. 2)

Vla.

Vc.
Bsn.

D.B.

senza Oboe 1

senza Oboe 2

Telemann - CONCERTO in D (54:D4) - Score

46
174

C Tpt. 1

C Tpt. 2

C Tpt. 3

174

Timp.

174

Hpschd.

174

Vln. I
(Ob. 1)

Vln. II
(Ob. 2)

Vla.

Vc.
Bsn.

D.B.

senza Bassoon

Telemann - CONCERTO in D (54:D4) - Score

179

C Tpt. 1

C Tpt. 2

C Tpt. 3

179

Timp.

179

Hpschd.

179

Vln. I
(Ob. 1) *coll' Oboe 1*

Vln. II
(Ob. 2) *coll' Oboe 2*

Vla.

Vc.
Bsn. *coll' Bassoon*

D.B.

Telemann - CONCERTO in D (54:D4) - Score

48

184

C Tpt. 1

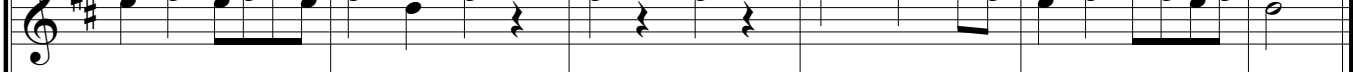

C Tpt. 2

C Tpt. 3

184

Timp.

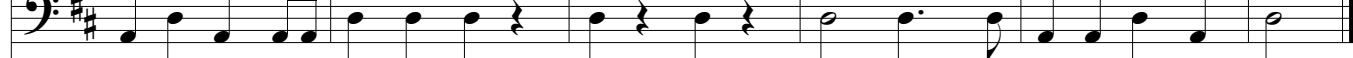

184

Hpschd.

184

Vln. I (Ob. 1)

Vln. II (Ob. 2)

Vla.

Vc. Bsn.

D.B.

CONCERTO in D (54:D4)

For three Clarini, Strings & Timpani

(Optional Oboes 1-2 & Bassoon)

Trumpet in C 1

1 - Largo ♩ = 60

Georg Philipp Telemann (1681-1767)

Arr. Michel Rondeau

8

12 *tr* 7

22

28

33 2 - Allegro 2 13

52 *tr* 3

58 *tr*

62 5

2 Telemann - CONCERTO in D (54:D4) - C Trumpet 1

71 *tr*

74

79 **2**

84 **2**

91 **2**

98 **3 - Adagio**
18

4 - Presto

123 **7**

135

141 *tr*

Telemann - CONCERTO in D (54:D4) - C Trumpet 1

147

153

159

167

173

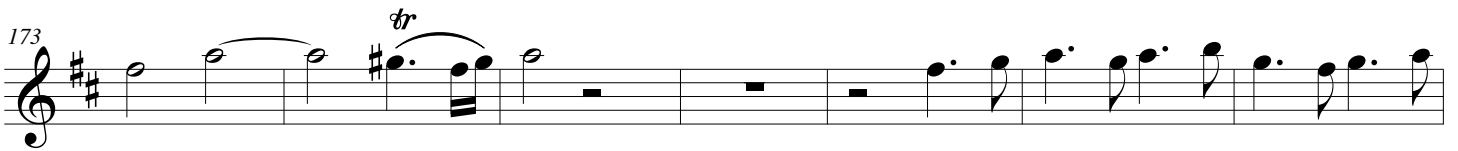

180

185

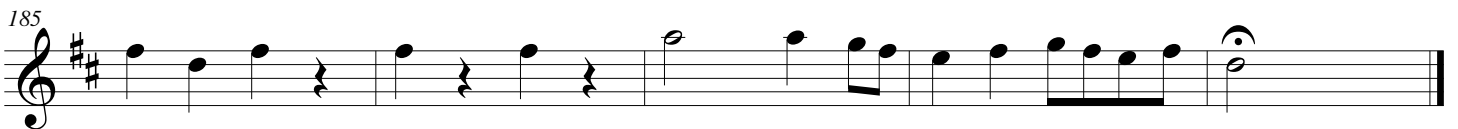

CONCERTO in D (54:D4)

For three Clarini, Strings & Timpani

(Optional Oboes 1-2 & Bassoon)

Trumpet in C 2

Georg Philipp Telemann (1681-1767)

Arr. Michel Rondeau

1 - Largo ♩ = 60

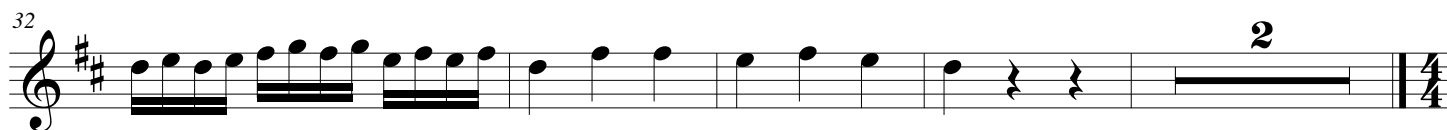
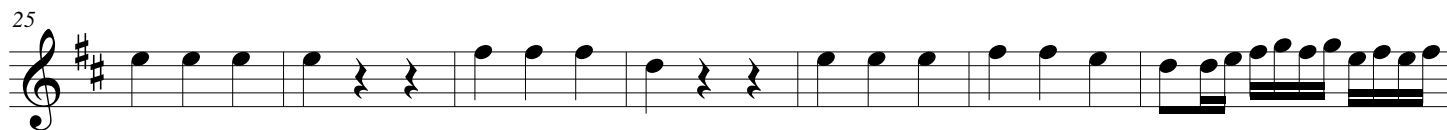
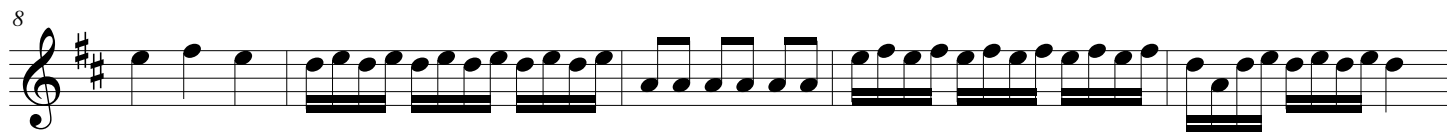

2 - Allegro

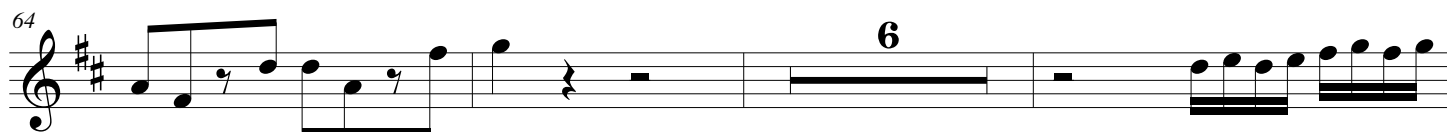

2 Telemann - CONCERTO in D (54:D4) - C Trumpet 2

73

77

83

89

94

99

120

126

138

Telemann - CONCERTO in D (54:D4) - C Trumpet 2

144

150

156

162

170

176

182

CONCERTO in D (54:D4)

For three Clarini, Strings & Timpani

(Optional Oboes 1-2 & Bassoon)

Trumpet in C 3

Georg Philipp Telemann (1681-1767)

Arr. Michel Rondeau

1 - Largo ♩ = 60

2 - Allegro

2 Telemann - CONCERTO in D (54:D4) - Trumpet in C 3

89

94

99

3 - Adagio 18 4 - Presto

120

126

138

144

152

158

171

184

CONCERTO in D (54:D4)

For three Clarini, Strings & Timpani

(Optional Oboes 1-2 & Bassoon)

Viola

Georg Philipp Telemann (1681-1767)

Arr. Michel Rondeau

1 - Largo ♩ = 60

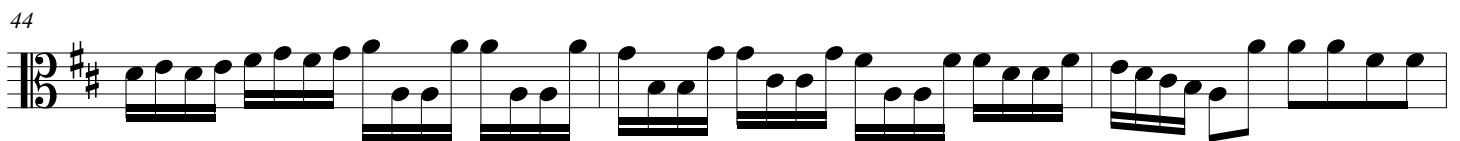
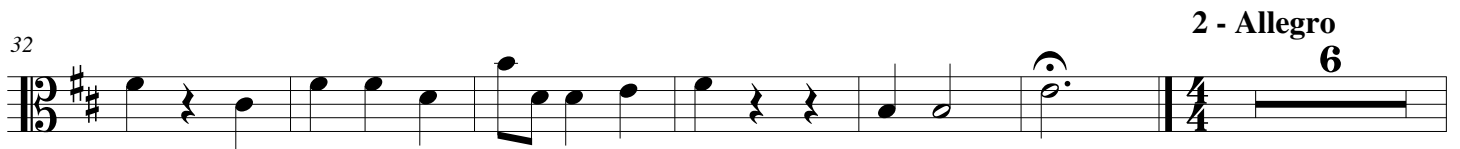

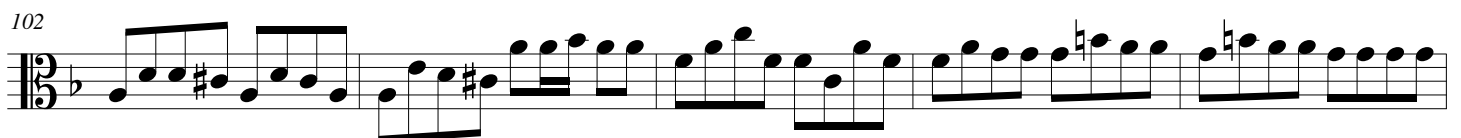
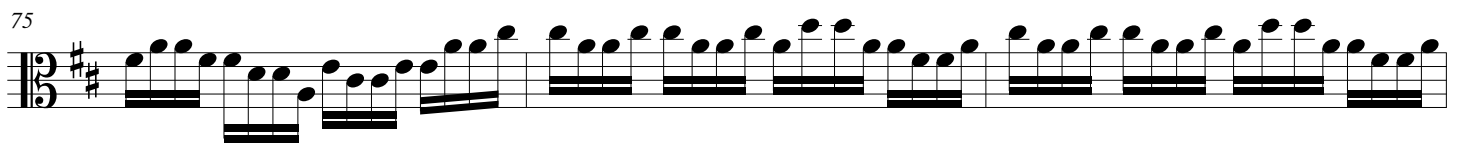
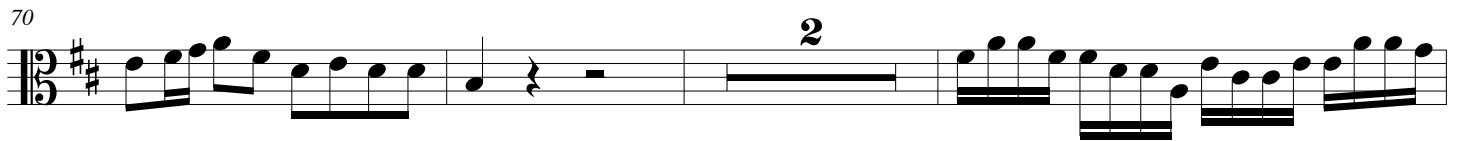
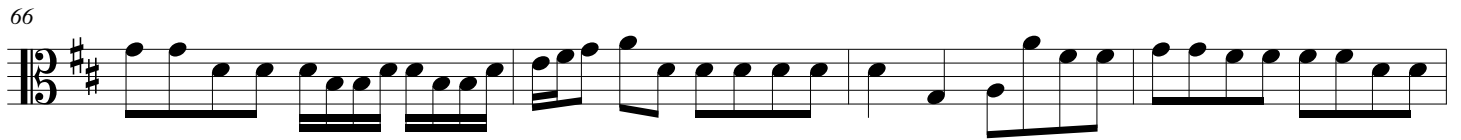

107

112

116

4 - Presto

120

126

132

138

144

152

158

164

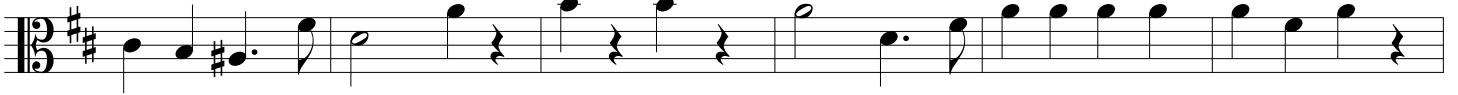

170

178

184

CONCERTO in D (54:D4)

For three Clarini, Strings & Timpani

(Optional Oboes 1-2 & Bassoon)

Violin I

Georg Philipp Telemann (1681-1767)

Arr. Michel Rondeau

1 - Largo ♩ = 60

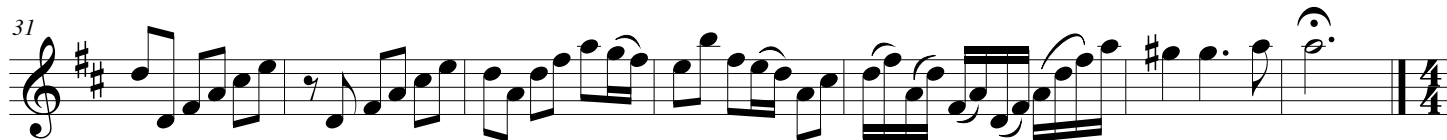
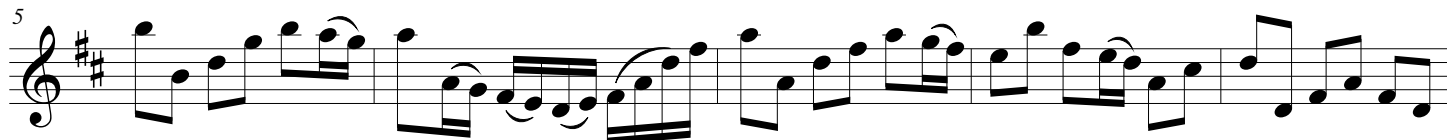

38 2 - Allegro

41

45

48

51

57

62

65

70

75

78

Telemann - CONCERTO in D (54:D4) - Violin 1

80

84

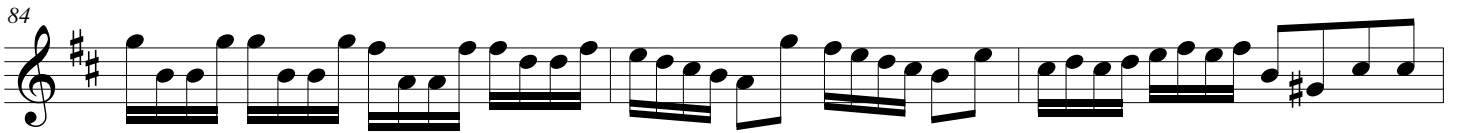

87

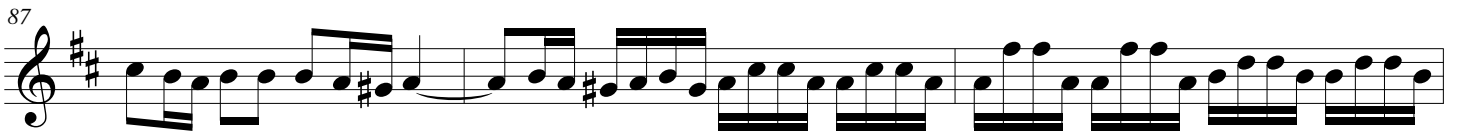

90

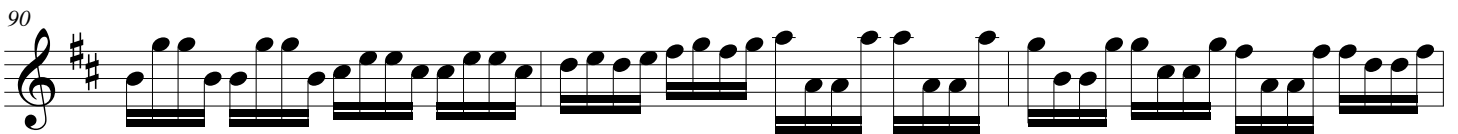

93

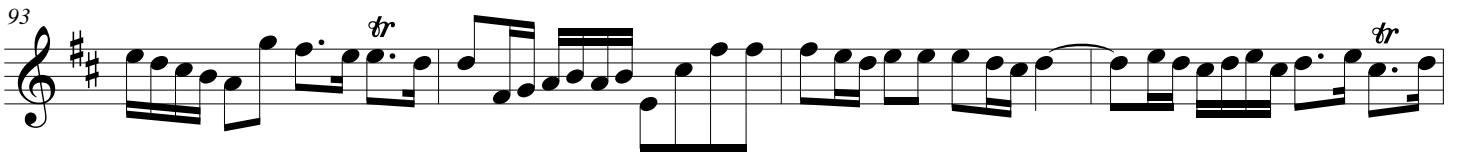

97

3 - Adagio

101

104

107

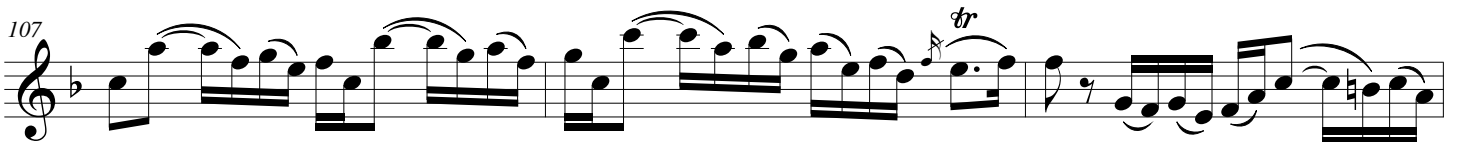

110

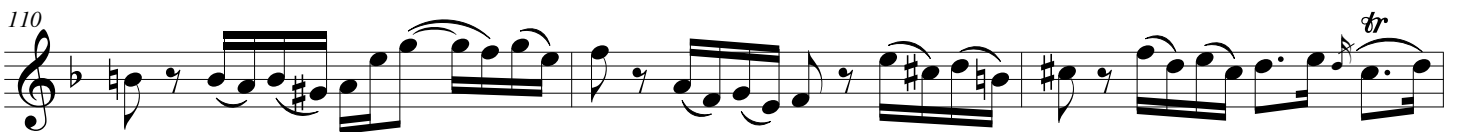

113

4 - Presto

117

122

127

132

137

143

151

156

161

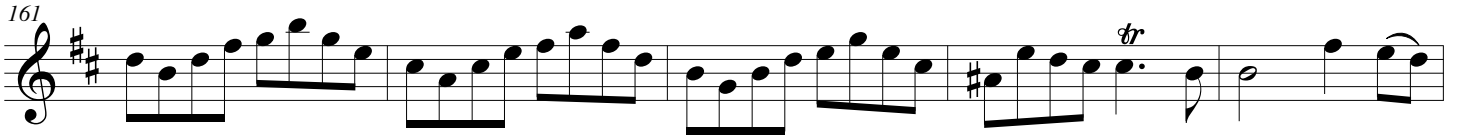

166

171

176

181

186

CONCERTO in D (54:D4)

For three Clarini, Strings & Timpani

(Optional Oboes 1-2 & Bassoon)

Violin II

Georg Philipp Telemann (1681-1767)

Arr. Michel Rondeau

1 - Largo ♩ = 60

2 - Allegro

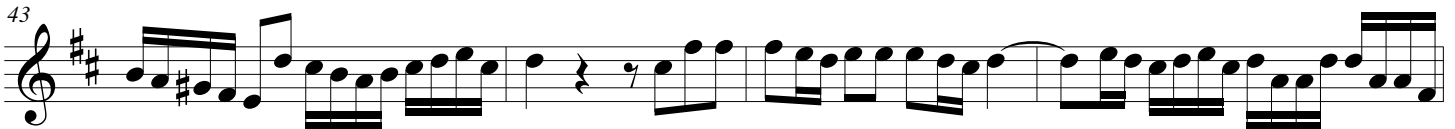
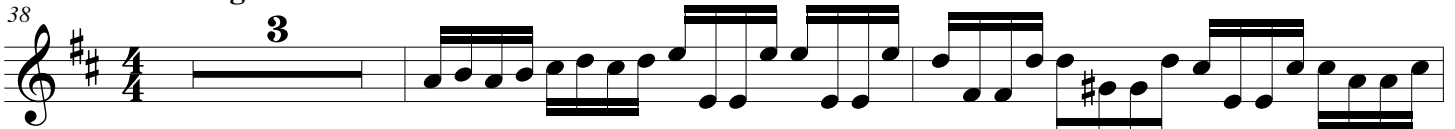

56 

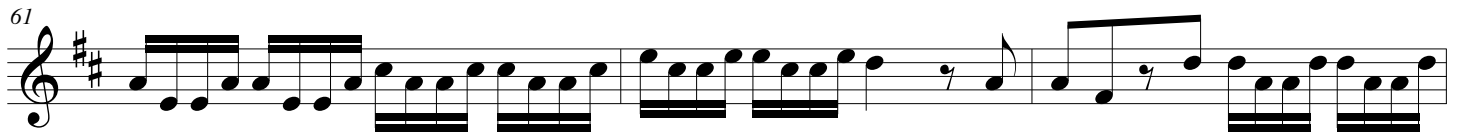
61 

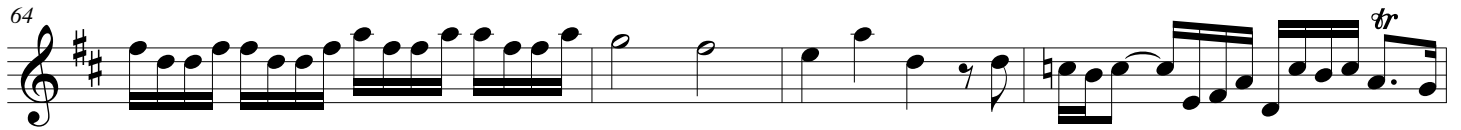
64 

68 

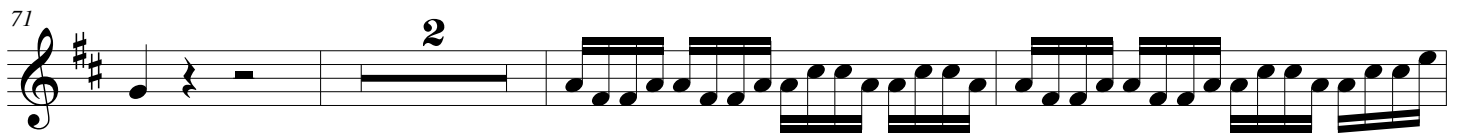
71 

76 

79 

83 

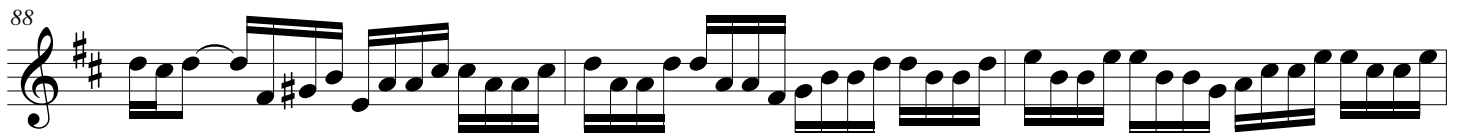
88 

91 

95 *tr*

99 *tr* 3 - Adagio 2

103 *tr*

106 *tr*

109

112 *tr* *tr*

116 4 - Presto *tr*

121

127

133

