

CONCERTO in D (54:D4)

For three Clarini, Strings & Timpani

(Optional Oboes 1-2 & Bassoon)

Timpani A-D

1 - Largo ♩ = 60

Georg Philipp Telemann (1681-1767)

Arr. Michel Rondeau

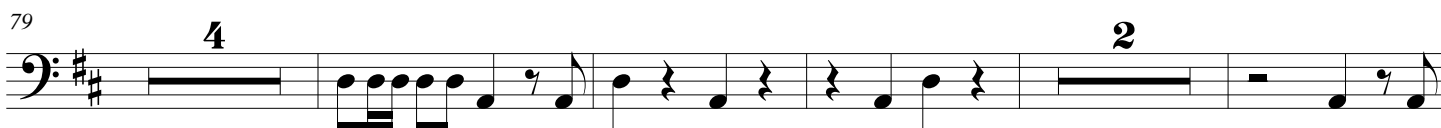
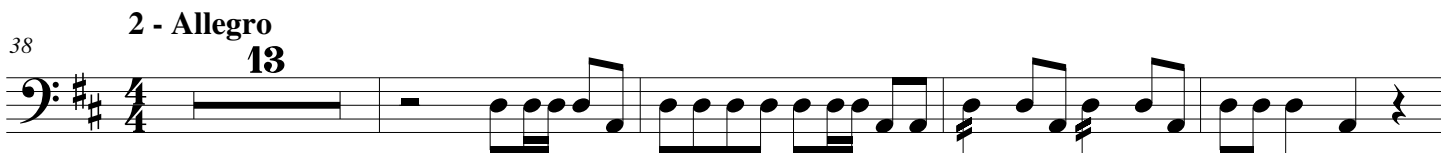

Telemann - CONCERTO in D (54:D4) - Timpani

89

89

93

89

93

94

94

99

94

99

100

3 - Adagio

18

4 - Presto

100

121

100

121

122

122

133

122

133

134

134

139

134

139

140

140

148

140

148

149

149

154

149

154

155

155

166

155

166

167

167

172

167

172

173

173

184

173

184

185

185

190

185

190
